

## Swansea's Assessment of Local Well-being 2022

### Annex 4: Community Areas in Swansea

For the purposes of the assessment, the city and county is split into six community areas, consisting of groups of LSOAs (Lower Super Output Areas) – a statistical geography developed by the Office for National Statistics (ONS):

- Bay East
- Bay West
- City
- Cwm Tawe
- Llŵchwr
- Penderi

A summary and location map is shown below, with further contextual information and demographic statistics about each community area included in a series of short profiles over pages 2-13 of this Annex. Please note that the 2011 Census statistics included are the latest local statistics available at time of the assessment's publication. A listing of ONS codes and LSOA names within each area follows on pages 14-15.

#### Summary area statistics and location map

Community Area:	Population (2020)	Area (sq. km)	Density (people/sq. km)
Bay East	40,400	19	2,128
Bay West	28,800	158	183
City	39,900	12	3,418
Cwm Tawe	58,900	45	1,313
Llŵchwr	46,000	137	335
Penderi	32,600	9	3,532
<i>County total</i>	<i>246,600</i>	<i>380</i>	<i>653</i>

Source: Population estimates to mid-2020 and land area/density statistics, Office for National Statistics (ONS).

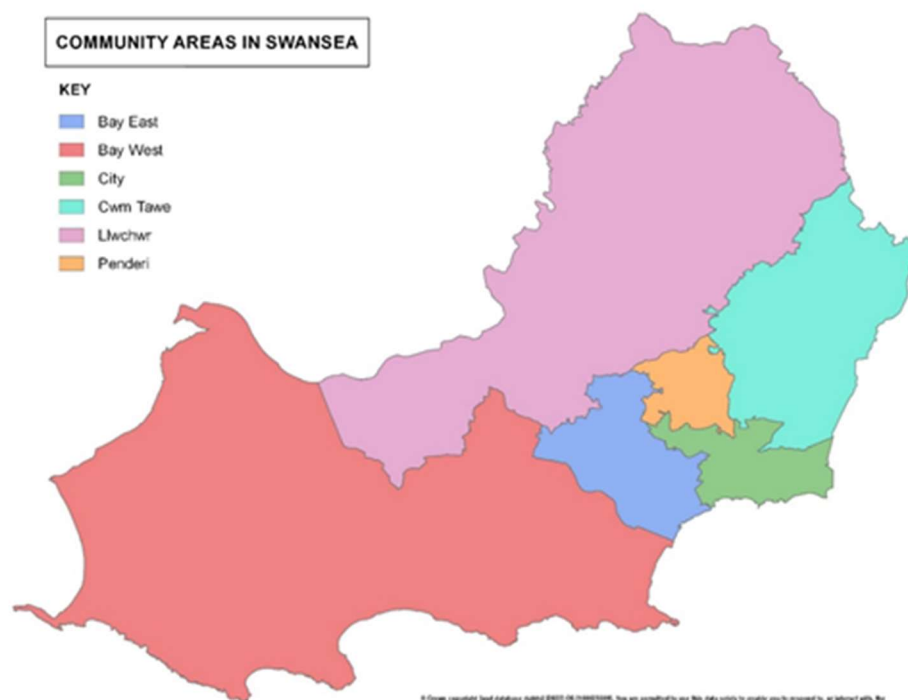

## COMMUNITY AREA: BAY EAST

**Population: 40,400** (source: mid-2020 estimates, Office for National Statistics/ONS)

**Lower Super Output Areas (LSOAs) in Community Area:**

Cockett 2 & 6; Dunvant 1, 2 & 3; Killay North 2, Killay South 1 & Killay 3;  
Sketty 1, 2, 3, 4, 5, 6, 7, 8 & 9; Uplands 1, 2, 3, 5, 6, 7, 8 & 9

**Constituency Area (Welsh / UK Parliament):** Swansea West

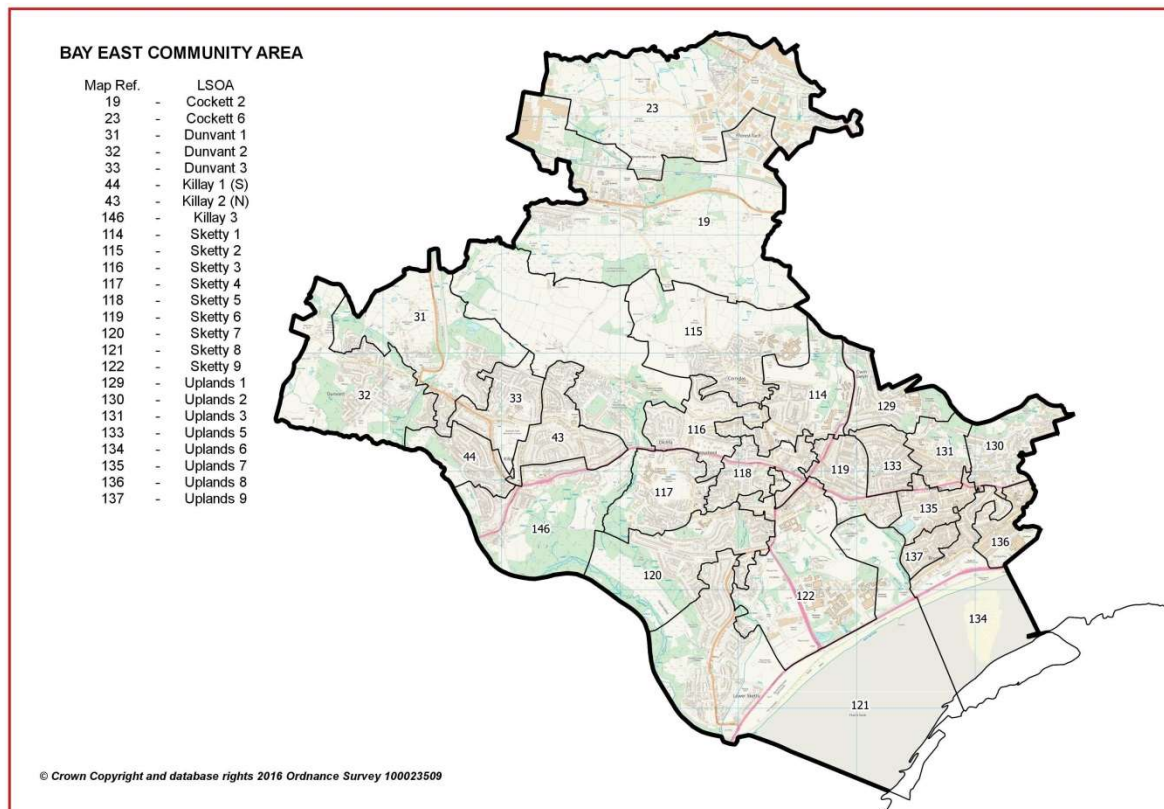

**Location:** Consisting of 25 LSOAs, this community area is essentially the west suburban area of Swansea and takes in the eastern part of the current 'Bay' Primary Care Network (PCN) area.

**Area Wards (up to May 2021):** Cockett (part), Dunvant, Killay North, Killay South, Sketty, Uplands (part)

**Area:** 1,899 hectares / 18.99 sq. km (2011 Census figure)

**Population Density:** 2,128 people per sq. km (2020 estimate)

**Population Change (2015 to 2020):** -1,400 / -3% (ONS estimates, rounded)

**Employment:** 16,000 (ONS workplace estimate, 2020). Largest broad sectors: Education (4,500 in employment / 28.1% of total); Health (4,500 / 28.1%); Public administration & defence (1,000 / 6.2%).

## BAY EAST: Population by age and sex (2020)

Population	Bay East total	Bay East %	Swansea %
Aged: 0-4	1,478	3.7	4.9
5-15	3,613	8.9	12.0
16-24	9,281	23.0	13.6
25-44	8,740	21.6	25.3
45-64	9,055	22.4	24.4
65-74	4,073	10.1	10.5
75+	4,162	10.3	9.3
<b>All</b>	<b>40,402</b>	<b>100</b>	<b>100</b>
Male	20,602	51.0	49.8
Female	19,800	49.0	50.2

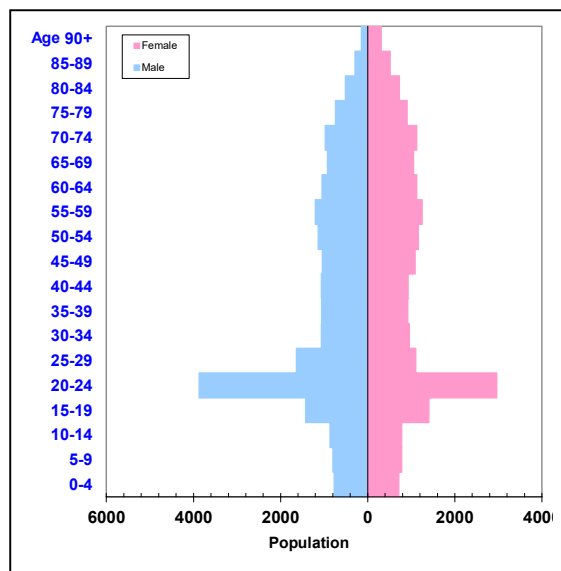

Source: ONS small area estimates (mid-2020).

## Population and household characteristics (2011 Census)

Population characteristics	Bay East	Bay East %	Swansea %
<b>People: born in Wales</b>	27,268	65.6	77.7
born outside UK	4,319	10.4	7.2
in non-white ethnic groups	3,681	8.9	6.0
with long-term health problem or disability	8,249	19.9	23.3
with no qualifications (aged 16+)	5,315	14.7	23.9
with higher level qualifications (aged 16+)	11,801	32.5	25.8
able to speak Welsh (aged 3+)	4,146	10.2	11.4
<i>Economically Active (aged 16-74)</i>	<i>18,669</i>	<i>57.9</i>	<i>63.0</i>
Employees: Part-time and Full-time	12,616	39.1	47.9
<i>Economically Inactive (aged 16-74)</i>	<i>13,583</i>	<i>42.1</i>	<i>37.0</i>
Students ( <i>economically active and inactive</i> )	9,683	30.0	13.3

Household composition and tenure	Bay East	Bay East %	Swansea %
<b>Total households (occupied)</b>	<b>16,646</b>	<b>100</b>	<b>100</b>
<b>Household type: One person: Age 65+</b>	2,478	14.9	13.4
Other	3,117	18.7	19.9
<i>One family only: All aged 65+</i>	1,703	10.2	8.7
Married or Same-Sex Civil Partnership Couple	4,953	29.8	30.4
Cohabiting Couple	1,171	7.0	8.6
Lone Parent	1,305	7.8	11.7
<i>Other Household Types</i>	1,919	11.5	7.3
<b>Tenure: Owned outright or with mortgage/loan</b>	10,909	65.5	64.0
Social Rented; from Council or RSL/HA	2,142	12.9	19.2
Private Rented (total); other tenures	3,595	21.6	16.8

Source: 2011 Census, ONS.

## COMMUNITY AREA: BAY WEST

**Population: 28,800** (source: mid-2020 estimates, Office for National Statistics/ONS)

**Lower Super Output Areas (LSOAs) in Community Area:**

Bishopston 1 & 2; Fairwood 1 & 2; Gower 1 & 2; Mayals 1 & 2; Newton 1 & 2; Oystermouth 1, 2 & 3; Pennard 1 & 2; West Cross 1, 2, 3 & 4

**Constituency Area (Welsh / UK Parliament):** Gower & Swansea West

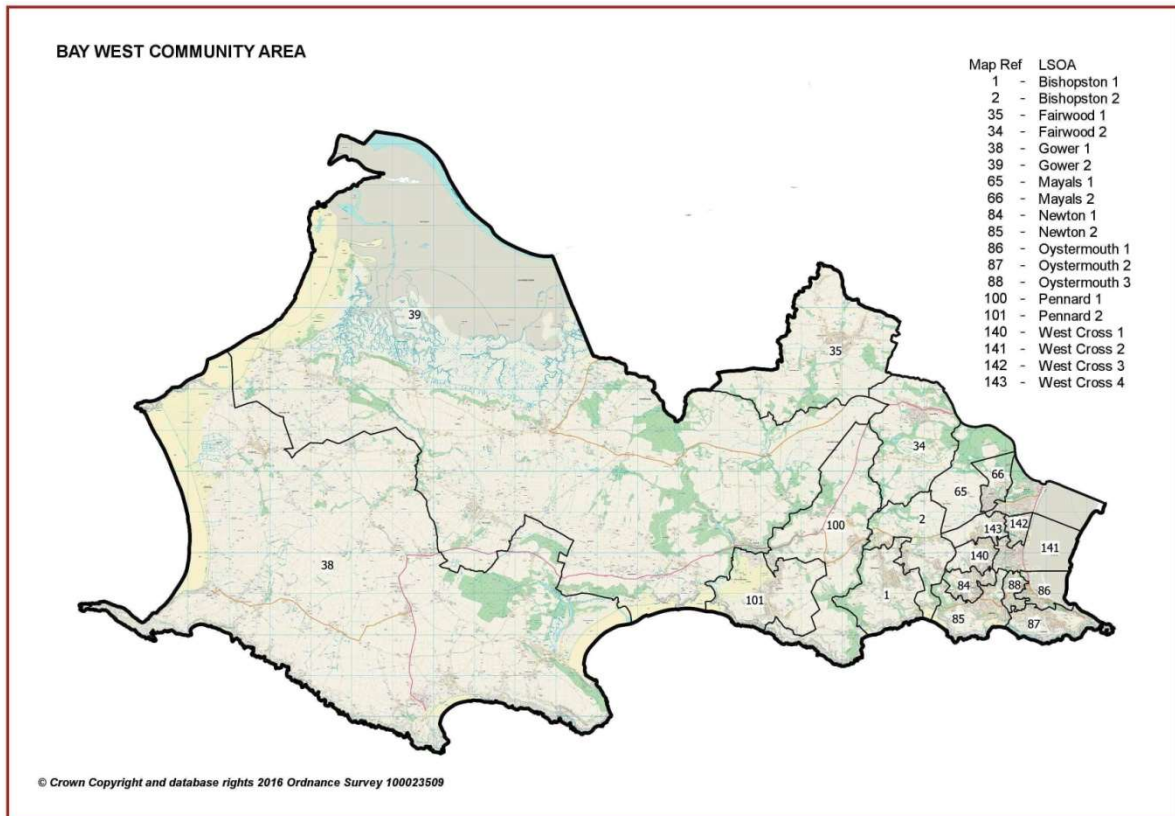

**Location:** This community area consists mainly of the south and west areas of the Gower peninsula, including the more urban areas in the south east coastal part. It takes in 19 LSOAs in the west of the current 'Bay' Primary Care Network (PCN) area.

**Area Wards (up to May 2021):** Bishopston, Fairwood, Gower, Mayals, Newton, Oystermouth, Pennard, West Cross

**Area:** 15,756 hectares / 157.56 sq. km (2011 Census figure)

**Population Density:** 183 people per sq. km (2020 estimate)

**Population Change (2015 to 2020):** -200 / -1% (ONS estimates, rounded)

**Employment:** 6,000 (ONS workplace estimate, 2020). Accommodation & food services (1,750 in employment / 29.2% of total); Education (700 / 11.7%); Health (500 / 8.3%); Retail (500 / 8.3%).

## BAY WEST: Population by age and sex (2020)

Population	Bay West total	Bay West %	Swansea %
<b>Aged: 0-4</b>	1,045	3.6	4.9
5-15	3,267	11.4	12.0
16-24	2,150	7.5	13.6
25-44	4,906	17.1	25.3
45-64	8,166	28.4	24.4
65-74	4,572	15.9	10.5
75+	4,651	16.2	9.3
<b>All</b>	<b>28,757</b>	<b>100</b>	<b>100</b>
Male	13,776	47.9	49.8
Female	14,981	52.1	50.2

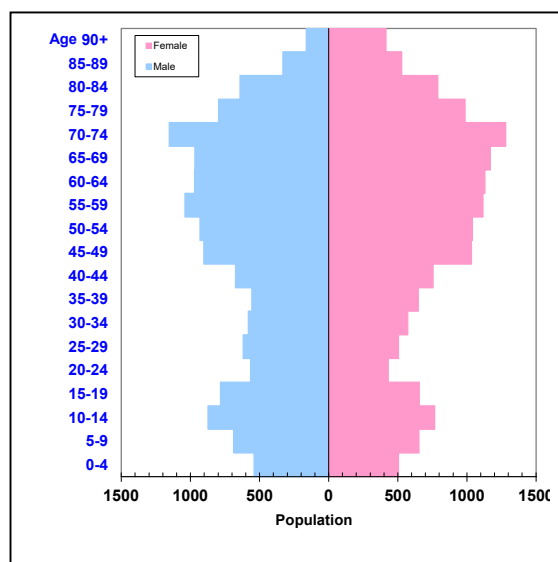

Source: ONS small area estimates (mid-2020).

## Population and household characteristics (2011 Census)

Population characteristics	Bay West	Bay West %	Swansea %
<b>People: born in Wales</b>	20,814	71.4	77.7
born outside UK	1,494	5.1	7.2
in non-white ethnic groups	775	2.7	6.0
with long-term health problem or disability	6,602	22.6	23.3
with no qualifications (aged 16+)	3,776	15.4	23.9
with higher level qualifications (aged 16+)	10,577	43.2	25.8
able to speak Welsh (aged 3+)	2,746	9.7	11.4
<i>Economically Active</i> (aged 16-74)	12,922	63.3	63.0
Employees: Part-time and Full-time	9,443	46.3	47.9
<i>Economically Inactive</i> (aged 16-74)	7,487	36.7	37.0
Students ( <i>economically active and inactive</i> )	1,479	7.2	13.3

Household composition and tenure	Bay West	Bay West %	Swansea %
<b>Total households</b> (occupied)	<b>12,997</b>	<b>100</b>	<b>100</b>
<b>Household type: One person: Age 65+</b>	2,325	17.9	13.4
Other	1,807	13.9	19.9
<i>One family only: All aged 65+</i>	1,912	14.7	8.7
Married or Same-Sex Civil Partnership Couple	4,532	34.9	30.4
Cohabiting Couple	765	5.9	8.6
Lone Parent	1,007	7.7	11.7
<i>Other Household Types</i>	649	5.0	7.3
<b>Tenure: Owned outright or with mortgage/loan</b>	10,571	81.3	64.0
Social Rented; from Council or RSL/HA	942	7.2	19.2
Private Rented (total); other tenures	1,484	11.4	16.8

Source: 2011 Census, ONS.



## COMMUNITY AREA: CITY

**Population:** 39,900 (source: mid-2020 estimates, Office for National Statistics/ONS)

**Lower Super Output Areas (LSOAs) in Community Area:**

Castle 2N, 2S, 3, 4, 5, 6, 7E, 7W & 8; Cockett 4; Landore 4; St Thomas 1, 2, 3 & 4; Townhill 1, 2, 3, 4, 5 & 6; Uplands 4

**Constituency Area (Welsh / UK Parliament):** Swansea East & Swansea West

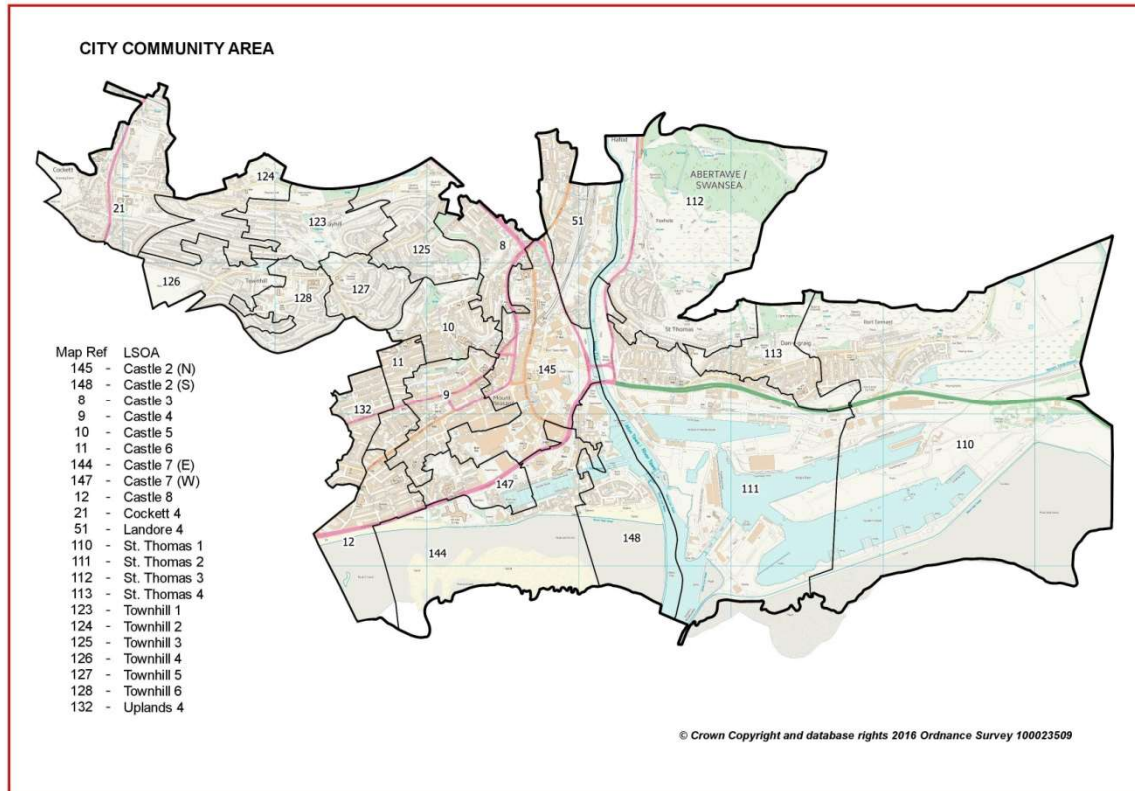

**Location:** This area consists of 22 LSOAs in the city centre area and adjacent urban areas to the north, west and east; across both sides of the River Tawe.

**Area Wards (up to May 2021):** Castle (part), Cockett (part), Landore (part), St Thomas, Townhill, Uplands (part)

**Area:** 1,167 hectares / 11.67 sq. km (2011 Census figure)

**Population Density:** 3,418 people per sq. km (2020 estimate)

**Population Change (2015 to 2020):** +2,000 / +5% (ONS estimates, rounded)

**Employment:** 26,000 (ONS workplace estimate, 2020). Business administration & support services (3,500 in employment / 13.5% of total); Public administration & defence (3,500 / 13.5%); Accommodation & food services (3,000 / 11.5%); Retail (3,000 / 11.5%).

### CITY: Population by age and sex (2020)

Population	City total	City %	Swansea %
<b>Aged: 0-4</b>	2,035	5.1	4.9
5-15	4,092	10.3	12.0
16-24	8,053	20.2	13.6
25-44	12,534	31.4	25.3
45-64	7,994	20.0	24.4
65-74	2,926	7.3	10.5
75+	2,257	5.7	9.3
<b>All</b>	<b>39,891</b>	<b>100</b>	<b>100</b>
Male	21,296	53.4	49.8
Female	18,595	46.6	50.2

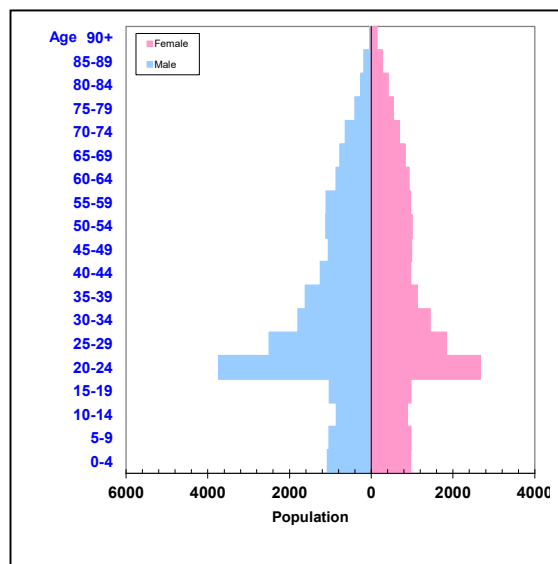

Source: ONS small area estimates (mid-2020).

### Population and household characteristics (2011 Census)

Population characteristics	City	City %	Swansea %
<b>People: born in Wales</b>	24,875	69.9	77.7
born outside UK	5,485	15.4	7.2
in non-white ethnic groups	5,154	14.5	6.0
with long-term health problem or disability	8,625	24.2	23.3
with no qualifications (aged 16+)	8,794	29.2	23.9
with higher level qualifications (aged 16+)	6,420	21.3	25.8
able to speak Welsh (aged 3+)	2,426	7.1	11.4
<i>Economically Active</i> (aged 16-74)	15,839	57.0	63.0
Employees: Part-time and Full-time	11,187	40.3	47.9
<i>Economically Inactive</i> (aged 16-74)	11,929	43.0	37.0
Students ( <i>economically active and inactive</i> )	5,798	20.9	13.3

Household composition and tenure	City	City %	Swansea %
<b>Total households</b> (occupied)	<b>16,943</b>	100	100
<b>Household type: One person: Age 65+</b>	2,080	12.3	13.4
Other	5,236	30.9	19.9
<i>One family only: All aged 65+</i>	753	4.4	8.7
Married or Same-Sex Civil Partnership Couple	3,127	18.5	30.4
Cohabiting Couple	1,621	9.6	8.6
Lone Parent	2,095	12.4	11.7
<i>Other Household Types</i>	2,031	12.0	7.3
<b>Tenure: Owned outright or with mortgage/loan</b>	6,737	39.8	64.0
Social Rented; from Council or RSL/HA	5,167	30.5	19.2
Private Rented (total); other tenures	5,039	29.7	16.8

Source: 2011 Census, ONS.

## COMMUNITY AREA: CWM TAWE

**Population:** 58,900 (source: mid-2020 estimates, Office for National Statistics/ONS)

### Lower Super Output Areas (LSOAs) in Community Area:

Bonymaen 1, 2, 3 & 4; Clydach 1, 2, 3, 4 & 5; Landore 1, 2 & 3; Llangyfelach 1;  
Llansamlet 1, 2, 3, 4, 5, 6, 7 & 8; Morryston 1, 2, 3, 4, 5, 6, 7, 8, 9, 10 & 11;  
Mynyddbach 1, 2, 3 & 6

**Constituency Area (Welsh / UK Parliament):** Swansea West

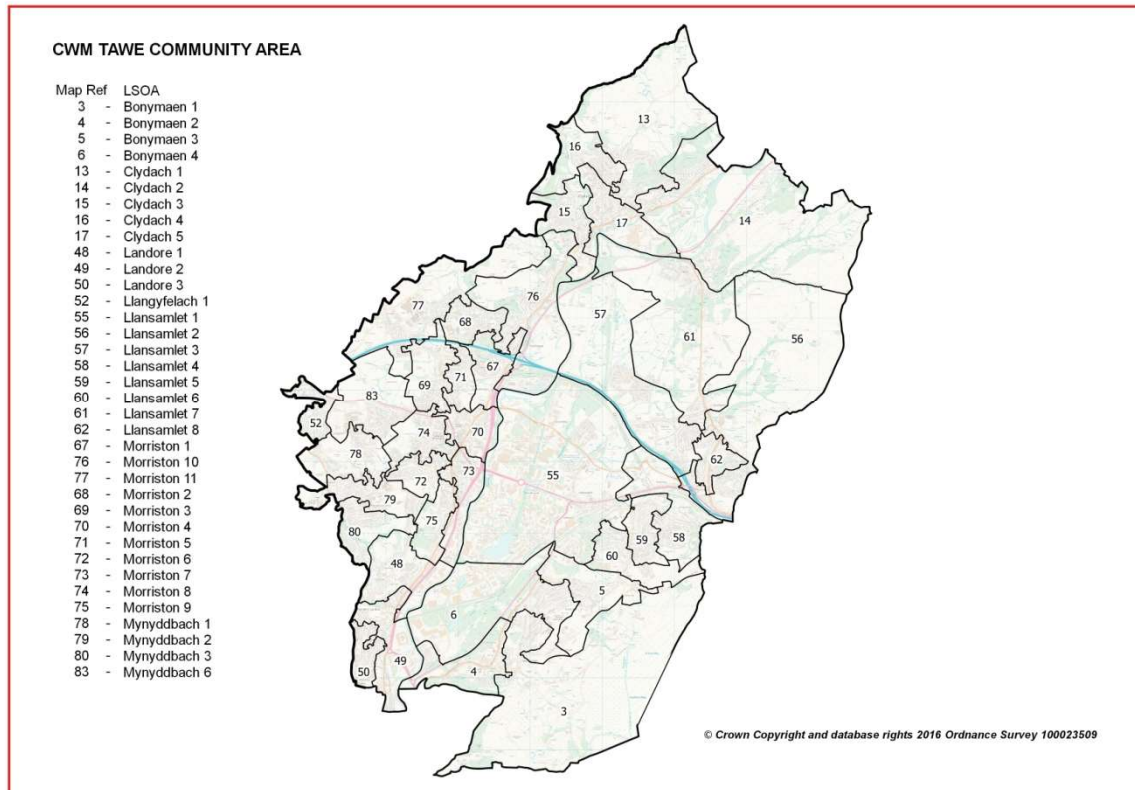

**Location:** This community area consists mainly of the urban and rural areas at the east of the county, and includes Swansea Enterprise Park. Consisting of 36 LSOAs, it is the most heavily populated of the six areas.

**Area Wards (up to May 2021):** Bonymaen, Clydach, Landore (part), Llangyfelach (part), Llansamlet, Morryston, Mynyddbach (part)

**Area:** 4,489 hectares / 44.89 sq. km (2011 Census figure)

**Population Density:** 1,313 people per sq. km (2020 estimate)

**Population Change (2015 to 2020):** +1,700 / +3% (ONS estimates, rounded)

**Employment:** 42,000 (ONS workplace estimate, 2020). Health (8,000 in employment / 19.0% of total); Public administration & defence (8,000 / 19.0%); Business administration & support services (4,500 / 10.7%); Retail (3,000 / 7.1%).



### CWM TAWA: Population by age and sex (2020)

Population	CwmTawe total	CwmTawe %	Swansea %
Aged: 0-4	3,099	5.3	4.9
5-15	7,680	13.0	12.0
16-24	5,884	10.0	13.6
25-44	15,978	27.1	25.3
45-64	14,994	25.4	24.4
65-74	6,202	10.5	10.5
75+	5,106	8.7	9.3
<b>All</b>	<b>58,943</b>	<b>100</b>	<b>100</b>
Male	28,702	48.7	49.8
Female	30,241	51.3	50.2

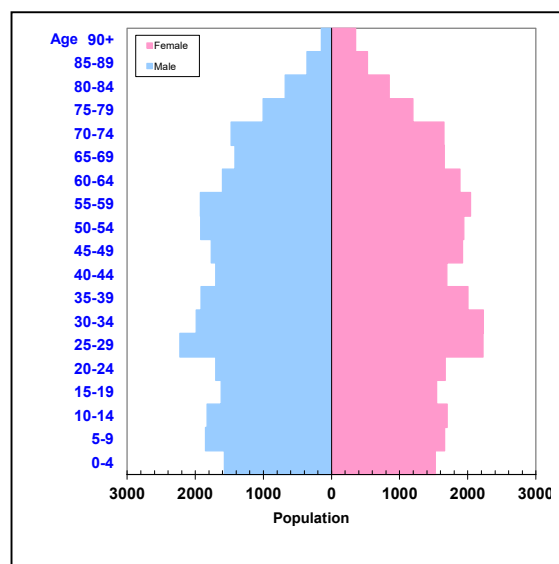

Source: ONS small area estimates (mid-2020).

### Population and household characteristics (2011 Census)

Population characteristics	Cwm Tawe	Cwm Tawe %	Swansea %
<b>People: born in Wales</b>	48,887	84.8	77.7
born outside UK	2,828	4.9	7.2
in non-white ethnic groups	2,307	4.0	6.0
with long-term health problem or disability	13,932	24.2	23.3
with no qualifications (aged 16+)	12,697	27.2	23.9
with higher level qualifications (aged 16+)	9,367	20.1	25.8
able to speak Welsh (aged 3+)	6,957	12.6	11.4
<i>Economically Active (aged 16-74)</i>	28,232	66.5	63.0
Employees: Part-time and Full-time	22,929	54.0	47.9
<i>Economically Inactive (aged 16-74)</i>	14,204	33.5	37.0
Students ( <i>economically active and inactive</i> )	2,864	6.7	13.3

Household composition and tenure	Cwm Tawe	Cwm Tawe %	Swansea %
<b>Total households (occupied)</b>	<b>24,845</b>	<b>100</b>	<b>100</b>
<b>Household type: One person: Age 65+</b>	2,810	11.3	13.4
Other	4,730	19.0	19.9
<i>One family only: All aged 65+</i>	2,003	8.1	8.7
Married or Same-Sex Civil Partnership Couple	8,132	32.7	30.4
Cohabiting Couple	2,476	10.0	8.6
Lone Parent	3,352	13.5	11.7
<i>Other Household Types</i>	1,342	5.4	7.3
<b>Tenure: Owned outright or with mortgage/loan</b>	16,658	67.0	64.0
Social Rented; from Council or RSL/HA	4,684	18.9	19.2
Private Rented (total); other tenures	3,503	14.1	16.8

Source: 2011 Census, ONS.

## COMMUNITY AREA: LLWCHWR

**Population:** 46,000 (source: mid-2020 estimates, Office for National Statistics/ONS)

### Lower Super Output Areas (LSOAs) in Community Area:

Cockett 5; Gorseinon 1 & 2; Gowerton 1, 2 & 3; Kingsbridge 1, 2 & 3; Llangyfelach 2 & 3; Lower Loughor; Mawr; Penclawdd 1 & 2; Penllergaer 1 & 2; Penyrheol 1, 2, 3 & 4; Pontardulais 1, 2, 3 & 4; Upper Loughor 1 & 2

**Constituency Area (Welsh / UK Parliament):** Swansea West

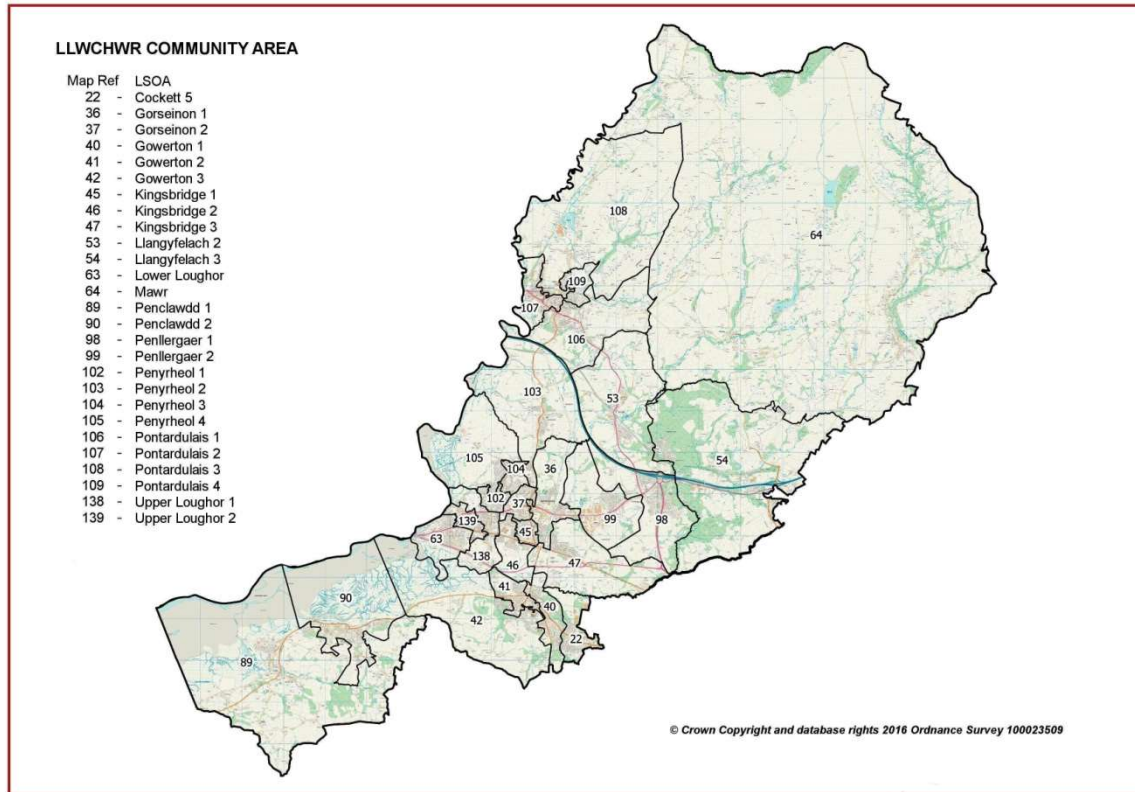

**Location:** This area comprises mostly the district centres to the north-west and around the Loughor estuary/river, and the rural north of the county. It consists of 27 LSOAs, and is the second highest populated of the six areas, but has the second lowest density.

**Area Wards (up to May 2021):** Cockett (part), Gorseinon, Gowerton, Kingsbridge, Llangyfelach (part), Lower Loughor, Mawr, Penclawdd, Penllergaer, Penyrheol, Pontardulais, Upper Loughor

**Area:** 13,746 hectares / 137.46 sq. km (2011 Census figure)

**Population Density:** 335 people per sq. km (2020 estimate)

**Population Change (2015 to 2020):** +1,200 / +3% (ONS estimates, rounded)

**Employment:** 12,000 (ONS workplace estimate, 2020). Education (1,500 in employment / 12.5% of total); Health (1,500 / 12.5%); Manufacturing (1,500 / 12.5%); Retail (1,500 / 12.5%).

### LLWCHWR: Population by age and sex (2020)

Population	Llwchwr total	Llwchwr %	Swansea %
<b>Aged: 0-4</b>	2,319	5.0	4.9
5-15	6,102	13.3	12.0
16-24	4,510	9.8	13.6
25-44	11,132	24.2	25.3
45-64	12,213	26.5	24.4
65-74	5,274	11.5	10.5
75+	4,456	9.7	9.3
<b>All</b>	<b>46,006</b>	<b>100</b>	<b>100</b>
Male	22,503	48.9	49.8
Female	23,503	51.1	50.2

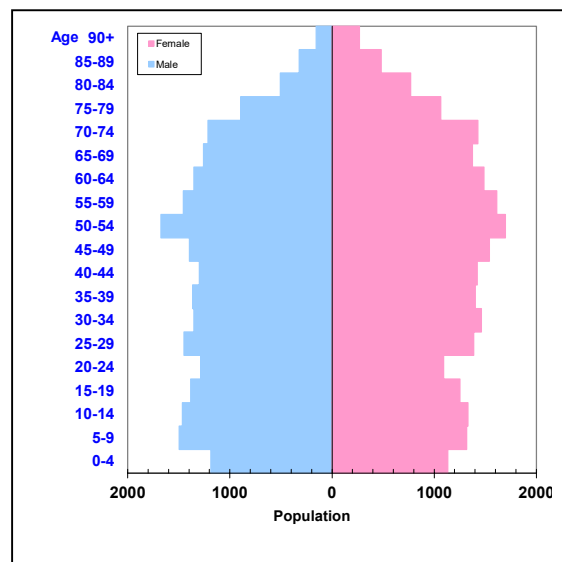

Source: ONS small area estimates (mid-2020).

### Population and household characteristics (2011 Census)

Population characteristics	Llwchwr	Llwchwr %	Swansea %
<b>People: born in Wales</b>	37,284	84.9	77.7
born outside UK	1,182	2.7	7.2
in non-white ethnic groups	820	1.9	6.0
with long-term health problem or disability	10,105	23.0	23.3
with no qualifications (aged 16+)	8,000	22.4	23.9
with higher level qualifications (aged 16+)	9,465	26.5	25.8
able to speak Welsh (aged 3+)	7,823	18.4	11.4
<i>Economically Active (aged 16-74)</i>	21,804	68.1	63.0
Employees: Part-time and Full-time	17,594	55.0	47.9
<i>Economically Inactive (aged 16-74)</i>	10,194	31.9	37.0
Students ( <i>economically active and inactive</i> )	2,111	6.6	13.3

Household composition and tenure	Llwchwr	Llwchwr %	Swansea %
<b>Total households (occupied)</b>	<b>18,515</b>	100	100
<b>Household type: One person: Age 65+</b>	2,459	13.3	13.4
Other	2,856	15.4	19.9
<i>One family only: All aged 65+</i>	1,710	9.2	8.7
Married or Same-Sex Civil Partnership Couple	6,967	37.6	30.4
Cohabiting Couple	1,577	8.5	8.6
Lone Parent	2,076	11.2	11.7
<i>Other Household Types</i>	870	4.7	7.3
<b>Tenure: Owned outright or with mortgage/loan</b>	14,278	77.1	64.0
Social Rented; from Council or RSL/HA	2,173	11.7	19.2
Private Rented (total); other tenures	2,064	11.1	16.8

Source: 2011 Census, ONS.

## COMMUNITY AREA: PENDERI

**Population:** 32,600 (source: mid-2020 estimates, Office for National Statistics/ONS)

**Lower Super Output Areas (LSOAs) in Community Area:**

Castle 1; Cockett 1, 3, 7 & 8; Cwmbwrla 1, 2, 3, 4 & 5; Mynyddbach 4 & 5; Penderry 1, 2, 3, 4, 5, 6 & 7

**Constituency Area (Welsh / UK Parliament):** Swansea East & Swansea West

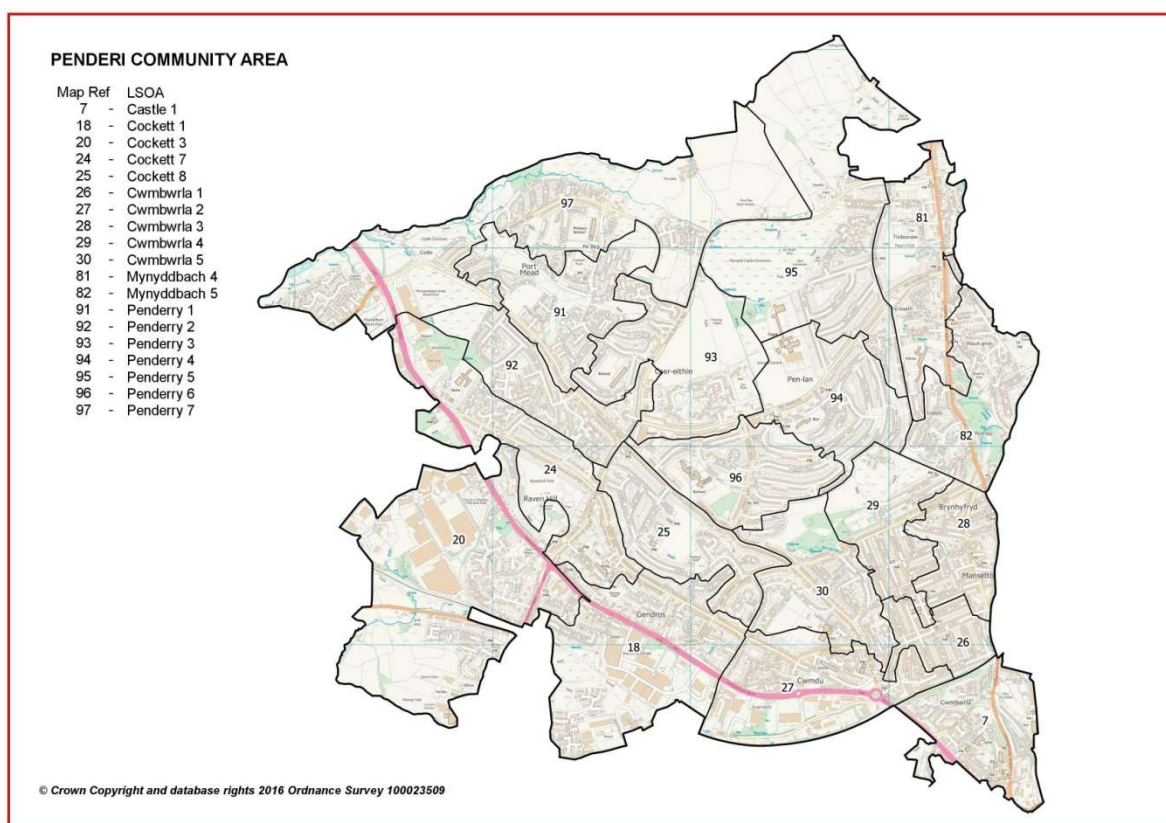

**Location:** Consisting of 19 LSOAs, this community area includes the urban areas to the north-west of the city and is adjacent to four of the other five areas. It has the smallest land area but the highest population density of the six community areas.

**Area Wards (up to May 2021):** Castle (part), Cockett (part), Cwmbwrla, Mynyddbach (part), Penderry

**Area:** 922 hectares / 9.22 sq. km (2011 Census figure)

**Population Density:** 3,532 people per sq. km (2020 estimate)

**Population Change (2015 to 2020):** +900 / +3% (ONS estimates, rounded)

**Employment:** 7,000 (ONS workplace estimate, 2020). Retail (1,500 in employment / 21.4% of total); Construction (1,000 / 14.3%); Health (1,000 / 14.3%); Education (800 / 11.4%).

## PENDERI: Population by age and sex (2020)

Population	Penderi total	Penderi %	Swansea %
<b>Aged: 0-4</b>	2,019	6.2	4.9
5-15	4,822	14.8	12.0
16-24	3,614	11.1	13.6
25-44	9,007	27.7	25.3
45-64	7,823	24.0	24.4
65-74	2,901	8.9	10.5
75+	2,378	7.3	9.3
<b>All</b>	<b>32,564</b>	<b>100</b>	<b>100</b>
Male	15,809	48.5	49.8
Female	16,755	51.5	50.2

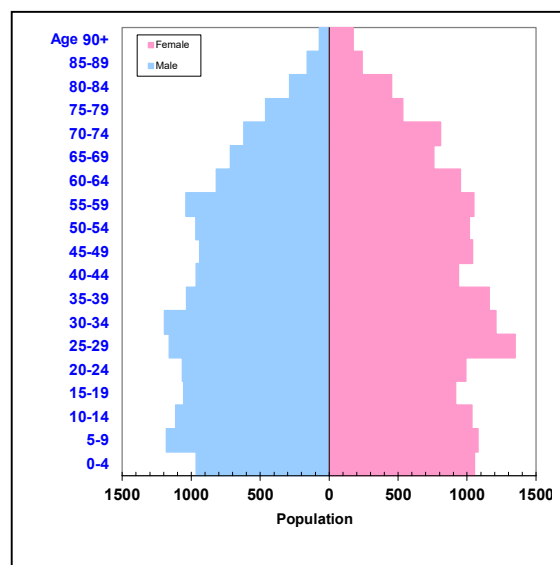

Source: ONS small area estimates (mid-2020).

## Population and household characteristics (2011 Census)

Population characteristics	Penderi	Penderi %	Swansea %
<b>People: born in Wales</b>	26,640	85.5	77.7
born outside UK	1,925	6.2	7.2
in non-white ethnic groups	1,589	5.1	6.0
with long-term health problem or disability	8,205	26.3	23.3
with no qualifications (aged 16+)	8,734	35.6	23.9
with higher level qualifications (aged 16+)	3,451	14.1	25.8
able to speak Welsh (aged 3+)	2,234	7.5	11.4
<i>Economically Active</i> (aged 16-74)	13,994	63.3	63.0
Employees: Part-time and Full-time	10,978	49.7	47.9
<i>Economically Inactive</i> (aged 16-74)	8,114	36.7	37.0
Students ( <i>economically active and inactive</i> )	1,623	7.3	13.3

Household composition and tenure	Penderi	Penderi %	Swansea %
<b>Total households</b> (occupied)	<b>13,551</b>	<b>100</b>	<b>100</b>
<b>Household type: One person: Age 65+</b>	1,715	12.7	13.4
Other	2,872	21.2	19.9
<i>One family only: All aged 65+</i>	885	6.5	8.7
Married or Same-Sex Civil Partnership Couple	3,749	27.7	30.4
Cohabiting Couple	1,291	9.5	8.6
Lone Parent	2,257	16.7	11.7
<i>Other Household Types</i>	782	5.8	7.3
<b>Tenure: Owned outright or with mortgage/loan</b>	7,106	52.4	64.0
Social Rented; from Council or RSL/HA	4,770	35.2	19.2
Private Rented (total); other tenures	1,675	12.4	16.8

Source: 2011 Census, ONS.



## Community Areas: Lower Super Output Areas (LSOAs) and ONS codes \*

6 areas in Swansea (number of LSOAs in each Community Area in brackets)

Bay East (25)	Bay West (19)	City (22)
Cwm Tawe (36)	Llwchwr (27)	Penderi (19)

### Bay East

Code	LSOA				
W01000756	Cockett 2	W01000853	Sketty 1	W01000868	Uplands 1
W01000760	Cockett 6	W01000854	Sketty 2	W01000869	Uplands 2
W01000768	Dunvant 1	W01000855	Sketty 3	W01000870	Uplands 3
W01000769	Dunvant 2	W01000856	Sketty 4	W01000872	Uplands 5
W01000770	Dunvant 3	W01000857	Sketty 5	W01000873	Uplands 6
W01000770	Dunvant 3	W01000858	Sketty 6	W01000874	Uplands 7
W01000781	Killay North 2	W01000859	Sketty 7	W01000875	Uplands 8
W01000782	Killay South 1	W01000860	Sketty 8	W01000876	Uplands 9
W01001956	Killay 3	W01000861	Sketty 9		

### Bay West

Code	LSOA				
W01000736	Bishopston 1	W01000804	Mayals 1	W01000839	Pennard 1
W01000737	Bishopston 2	W01000805	Mayals 2	W01000840	Pennard 2
W01000771	Fairwood 2	W01000823	Newton 1	W01000879	West Cross 1
W01000771	Fairwood 2	W01000824	Newton 2	W01000880	West Cross 2
W01000772	Fairwood 1	W01000825	Oystermouth 1	W01000881	West Cross 3
W01000775	Gower 1	W01000826	Oystermouth 2	W01000882	West Cross 4
W01000776	Gower 2	W01000827	Oystermouth 3		

### City

Code	LSOA				
W01001955	Castle 2N	W01001957	Castle 7W	W01000862	Townhill 1
W01001958	Castle 2S	W01000749	Castle 8	W01000863	Townhill 2
W01000744	Castle 3	W01000758	Cockett 4	W01000864	Townhill 3
W01000745	Castle 4	W01000790	Landore 4	W01000865	Townhill 4
W01000746	Castle 5	W01000849	St. Thomas 1	W01000866	Townhill 5
W01000746	Castle 5	W01000850	St. Thomas 2	W01000867	Townhill 6
W01000747	Castle 6	W01000851	St. Thomas 3	W01000871	Uplands 4
W01001938	Castle 7E	W01000852	St. Thomas 4		

### Cwm Tawe

Code	LSOA				
W01000738	Bonymaen 1	W01000791	Llangyfelach 1	W01000810	Morrison 5
W01000739	Bonymaen 2	W01000794	Llansamlet 1	W01000811	Morrison 6
W01000740	Bonymaen 3	W01000795	Llansamlet 2	W01000812	Morrison 7
W01000741	Bonymaen 4	W01000796	Llansamlet 3	W01000813	Morrison 8
W01000741	Bonymaen 4	W01000797	Llansamlet 4	W01000814	Morrison 9
W01000750	Clydach 1	W01000798	Llansamlet 5	W01000815	Morrison 10
W01000751	Clydach 2	W01000799	Llansamlet 6	W01000816	Morrison 11
W01000752	Clydach 3	W01000800	Llansamlet 7	W01000817	Mynyddbach 1
W01000753	Clydach 4	W01000801	Llansamlet 8	W01000818	Mynyddbach 2
W01000754	Clydach 5	W01000806	Morrison 1	W01000819	Mynyddbach 3
W01000787	Landore 1	W01000807	Morrison 2	W01000822	Mynyddbach 6
W01000788	Landore 2	W01000808	Morrison 3		
W01000789	Landore 3	W01000809	Morrison 4		

## Llwchwr

Code	LSOA				
W01000759	Cockett 5	W01000792	Llangyfelach 2	W01000843	Penyrheol 3
W01000773	Gorseinon 1	W01000793	Llangyfelach 3	W01000844	Penyrheol 4
W01000774	Gorseinon 2	W01000802	Lower Loughor	W01000845	Pontardulais 1
W01000777	Gowerton 1	W01000803	Mawr	W01000846	Pontardulais 2
W01000778	Gowerton 2	W01000828	Penclawdd 1	W01000847	Pontardulais 3
W01000779	Gowerton 3	W01000829	Penclawdd 2	W01000848	Pontardulais 4
W01000784	Kingsbridge 1	W01000837	Penllergaer 1	W01000877	Upper Loughor 1
W01000785	Kingsbridge 2	W01000838	Penllergaer 2	W01000878	Upper Loughor 2
W01000786	Kingsbridge 3	W01000841	Penyrheol 1		
		W01000842	Penyrheol 2		

## Penderi

Code	LSOA				
W01000742	Castle 1	W01000764	Cwmbwrla 2	W01000831	Penderry 2
W01000755	Cockett 1	W01000765	Cwmbwrla 3	W01000832	Penderry 3
W01000757	Cockett 3	W01000766	Cwmbwrla 4	W01000833	Penderry 4
W01000761	Cockett 7	W01000767	Cwmbwrla 5	W01000834	Penderry 5
W01000762	Cockett 8	W01000820	Mynyddbach 4	W01000835	Penderry 6
W01000763	Cwmbwrla 1	W01000821	Mynyddbach 5	W01000836	Penderry 7
		W01000830	Penderry 1		

\* Office for National Statistics (ONS) nine-digit code identifier for LSOAs.