

Mae'r ddogfen hefyd ar gael yn Gymraeg / This document is also available in Welsh

Councillors (Elected May 2022): Ryland Doyle (Labour – 2,233); Penny Matthews (Labour – 2,110); Matthew Jones (Labour – 1,924); Alyson Pugh (Labour – 1,862).
Turnout (2022) = 28%. Electorate: 11,390.

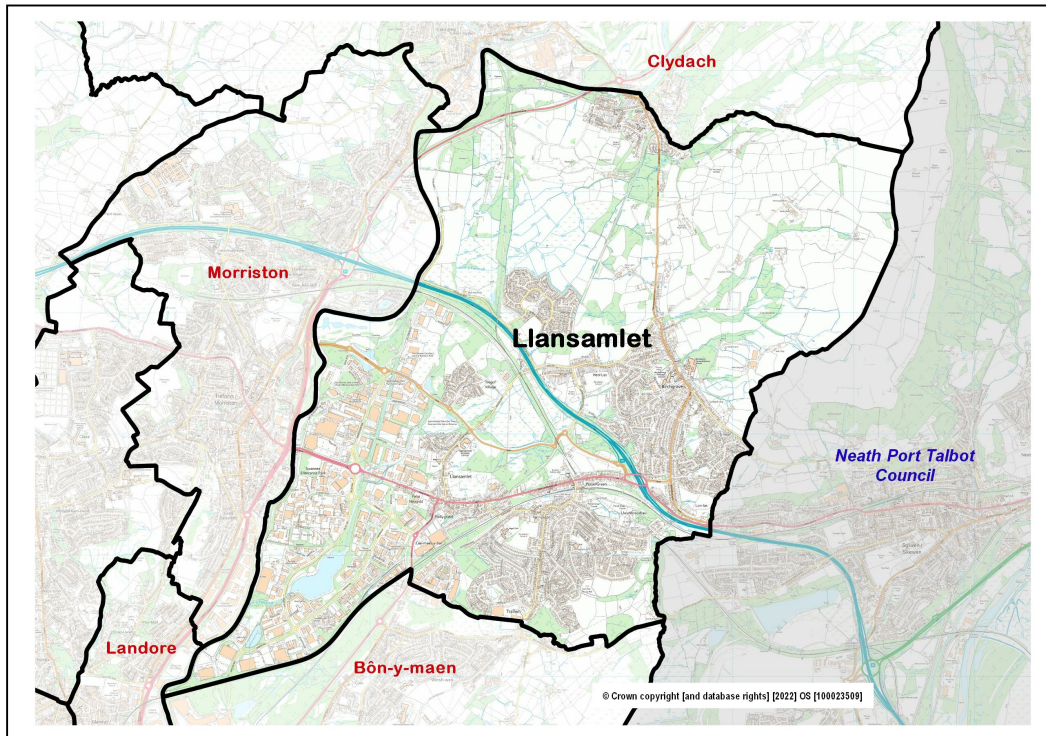

- **Location:** Approximately 6.5 kilometres north-east of the city, consisting of the Glais, Trallwn, Birchgrove and Llansamlet localities, and the Enterprise Park / Swansea Vale.
- **Adjacent Wards (Swansea):** Bôn-y-maen, Landore, Morryston, Clydach.
- **Electoral Ward Review 2022:** No change.
- **Constituency Area (Welsh Government / UK Parliament):** Swansea East.
- **Population (Office for National Statistics rounded estimate, 2021 Census):** 14,900.
- **Area:** 16.2 sq. km. **Population Density:** 919 people per sq. km (ONS, 2021)
- **Employment (former ward, ONS workplace estimate, 2021):** 16,000. Major employers: Royal Mail, DVLA, Land Registry, NHS Direct, Virgin Media, Enterprise Park and Swansea Vale businesses, Asda, Tesco, Swansea Council (schools).

Ward features, facilities and localities:



ABOUT THE WARD

The settlement of Llansamlet dates back to the 1700s. By the mid-19th Century, collieries in Llansamlet were exporting 70,000 tons of coal a year. This was followed by numerous copper and zinc smelting plants, which survived well into the 20th Century. The nature and intensity of industrial development in Llansamlet left behind a heavily polluted landscape.

Llansamlet ward encompasses the mainly commercial localities of Enterprise Park (designated 1981) and Swansea Vale in the west and south areas of the ward, plus the densely populated Trallwn, Llansamlet and Tal-y-Copa communities in the south-east part and the more rural Birchgrove and Glais to the east and north respectively.

Worker houses in these localities were largely replaced by post-war semi-detached housing, including a large Council estate in Trallwn. Much of Birchgrove's housing was built post-war, in estates of mostly semi-detached houses, with areas also developed throughout the 1990s and more recently. Glais is characterised by lower density, generally detached houses.

POPULATION AND HOUSEHOLD STATISTICS

Population estimates (2021 Census)

Population	Llansamlet		Swansea
	Total	%	%
Aged: 0-4	785	5.3	4.8
5-15	2,193	14.7	12.2
16-24	1,366	9.2	13.0
25-44	4,196	28.2	24.2
45-64	3,854	25.9	25.3
65-74	1,490	10.0	10.8
75+	1,018	6.8	9.7
Total	14,902	100	100
Female	7,621	51.1	50.7
Male	7,281	48.9	49.3

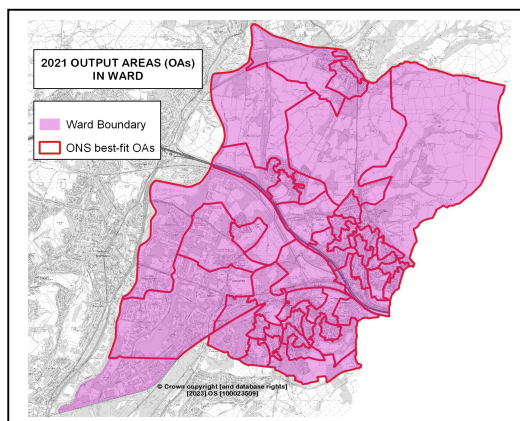

Source: 2021 Census, ONS (Table RM121).

Note: Ward statistics relate to the best-fit Census Output Areas (OAs) shown on the map above.

Summary

- 2nd highest ward population in Swansea, but 13th lowest population density (2021).
- Relatively high proportion of people aged 0-15 and 25-44 years
- Lower percentages of people aged 16-24 and 75+ years.
- Higher proportions of people born in the UK, able to speak Welsh and in good health.
- Larger percentage of single family – couple households.
- Higher proportions of detached and semi-detached housing types, and owned with a mortgage or loan.
- Higher percentage of economically active resident adults and employees.

Population characteristics

People:	Llansamlet	%	Swansea %
born in the UK	14,086	94.6	90.6
born outside UK	809	5.4	9.4
in non-white ethnic group	580	3.9	8.6
able to speak Welsh (aged 3+)	1,916	13.3	11.2
in good health	11,999	80.6	78.7
disabled under the Equality Act	2,936	19.7	22.4
with Level 4+ qualifications (aged 16+)	3,607	30.3	32.8
with no qualifications (aged 16+)	2,087	17.5	18.9

Source: 2021 Census, ONS (Tables TS004, TS021, TS033, TS037, TS038, TS067).

Household composition

	Llansamlet	%	Swansea %
Total households / (Average Household Size)	6,241	(2.37)	(2.22)
Composition: One person: Age 66+	615	9.9	14.5
Other	1,043	16.7	19.9
Single family household: All aged 66+	544	8.7	9.5
Married or civil partnership couple	2,085	33.4	26.8
Cohabiting couple family	859	13.8	10.4
Lone parent family	831	13.3	12.6
Other single family household	14	0.2	0.7
Other household types	250	4.0	5.6

Source: 2021 Census, ONS (Table TS003).

HOUSING: Type and Tenure

Household accommodation type	Llansamlet	%	Swansea %
Detached	2,189	35.1	24.0
Semi-detached	2,657	42.6	34.5
Terraced (incl. end terrace)	1,139	18.2	25.4
Flat, maisonette or apartment	254	4.1	15.9
Caravan or other mobile/temporary	3	0.0	0.2

Tenure	Llansamlet	%	Swansea %
Households: Owned: Outright	2,053	32.9	35.4
Owned with a mortgage or loan	2,334	37.4	26.9
Households: Rented: Social rented; from Council	478	7.7	11.7
Social rented; Other (incl. Housing Association)	460	7.4	7.4
Private rented	897	14.4	18.0
Other (incl. Shared ownership, Living rent free)	19	0.3	0.6

Source: 2021 Census, ONS (Tables TS044, TS054).

ECONOMIC ACTIVITY

People aged 16 and over:	Llansamlet	%	Swansea %
Economically Active	7,734	64.9	54.3
Employees: Part-time and Full-time	6,423	53.9	42.2
Self-employed	801	6.7	6.4
Unemployed	239	2.0	2.5
Economically active student	271	2.3	3.3
Economically Inactive	4,187	35.1	45.7
Retired	2,430	20.4	23.9
Student	430	3.6	8.4
Looking after home or family	428	3.6	4.2
Long-term sick or disabled	634	5.3	6.3
Other	265	2.2	2.9

Source: 2021 Census, ONS (Table TS066).

WELSH INDEX OF MULTIPLE DEPRIVATION (WIMD)

- WIMD 2019 based on Lower Super Output Area (LSOA) geography – in this profile, the area consists of nine LSOAs.

Highest index and domain rankings (Wales):

- Llansamlet 8 – Overall index, Income, Employment, Health, Education (1st decile).
- Llansamlet 1 – Community safety (1st decile).
- Llansamlet 6 – Income, Health (2nd decile).
- Llansamlet 2 – Community safety; Llansamlet 7 – Physical environment (2nd decile).

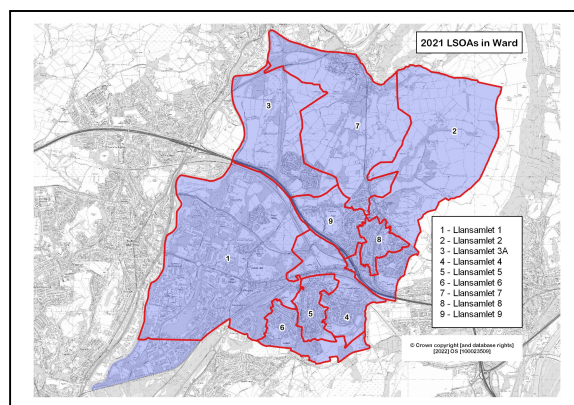

LSOA	Overall index		Domains: Income		Employment		Health		Education		Access to Services		Housing		Community Safety		Physical Environment	
	80	1118	81	1126	96	1235	76	949	94	1395	72	1091	70	1122	5	62	23	570
Lla 1	80	1118	81	1126	96	1235	76	949	94	1395	72	1091	70	1122	5	62	23	570
Lla 2	103	1547	101	1509	97	1243	99	1333	118	1690	133	1776	142	1823	18	199	40	827
Lla 3A	100	1533	109	1550	113	1474	101	1344	101	1450	45	774	72	1135	142	1834	13	473
Lla 4	93	1431	94	1336	77	952	79	973	86	1303	111	1562	110	1565	108	1463	59	1021
Lla 5	78	1091	85	1168	61	728	71	861	49	635	124	1665	105	1532	82	1120	44	859
Lla 6	36	386	24	208	40	482	23	216	33	447	51	863	77	1180	55	737	106	1508
Lla 7	111	1664	118	1612	122	1603	105	1371	110	1621	100	1430	132	1736	123	1669	4	279
Lla 8	17	179	19	174	18	128	18	176	15	152	30	613	75	1153	51	647	62	1118
Lla 9	100	1533	109	1550	113	1474	101	1344	101	1450	45	774	72	1135	142	1834	13	473

Source: WIMD 2019 (published November 2019), Welsh Government. Note: LSOAs ranked 1-148 (Swansea), 1-1909 (Wales).

Note: the rankings for the 'Llansamlet 3A' and 'Llansamlet 9' LSOAs are the WIMD 2019 rankings for the former 'Llansamlet 3' LSOA.

Note: The content in this profile will be developed as further ward data becomes available.

The use of Ordnance Survey data within this document is subject to terms and conditions - www.ordnancesurvey.co.uk/business-and-government/public-sector/mapping-agreements/viewing-terms.html