

IMPORTANT - THIS COMMUNICATION
AFFECTS YOUR PROPERTY

ENFORCEMENT NOTICE

OPERATIONAL DEVELOPMENT



The Town and Country Planning Act 1990 (as amended)

ISSUED BY THE CITY AND COUNTY OF SWANSEA ("The Council")

COUNCIL REFERENCE ENF2020/0371

1. **THIS NOTICE** is issued by the Council because it appears to them that there has been a breach of planning control under Section 171A(1)(a) of the Town and Country Planning Act 1990 at the land described below. They consider that it is expedient to issue this Notice having regard to the provisions of the development plan and all other material planning considerations. The **annex** at the end of the Notice contains important additional information.

2. THE LAND TO WHICH THIS NOTICE RELATES

Land at 30 St Helens Road Sandfields Swansea SA1 4AP in the City and County of Swansea ("the Land"), shown edged red on the plan appended hereto ("the Plan").

3. THE MATTERS WHICH APPEAR TO CONSTITUTE THE BREACH OF PLANNING CONTROL

Without planning permission, the unauthorised erection of a single storey rear extension raised on pillars.

4. REASONS FOR ISSUING THIS NOTICE

It appears to the Council that the above breach of planning control has occurred within the last four years.

The single storey rear extension raised on pillars by virtue of its excessive rearward projection and use of PVC cladding materials, represents an incongruous and disproportionate form of development which fails to respect the character and appearance of the host property, contrary to Policy PS2 of Swansea Local Development Plan (2010- 2025).

5. WHAT YOU ARE REQUIRED TO DO

- (i) Demolish the unauthorised single storey rear extension as identified (in blue) on Plan Ref: Proposed Elevations of Planning Ref: 2022/2482/FUL received on 22nd October 2022. (Appendix A)
- (ii) Remove from the property all waste materials arising from the activity specified in (i) above

6. TIME FOR COMPLIANCE

Six months beginning with the day on which this notice takes effect.

7. WHEN THIS NOTICE TAKES EFFECT

This Notice takes effect on the 20th November 2023, unless an appeal is made against it before that date.

Dated: 24th October 2023

Signed:

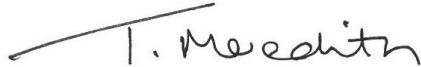

Designation: **Chief Legal Officer**
The Council's Authorised Officer

Address to which all communication should be sent:

Phil Holmes
Head of Planning and City Regeneration
City and County of Swansea
Civic Centre
Oystermouth Road
Swansea
SA1 3SN

ANNEX

YOUR RIGHT OF APPEAL

You can appeal against this Notice, but any appeal must be received, or posted in time to be received, by the Planning and Environment Decisions Wales appointed by the Welsh Government before the date specified in paragraph 7 of the Notice. The below information provides advice on how to appeal. Please read the information carefully along with the relevant appeal form.

HOW TO APPEAL

The Planning and Environment Decisions Wales has produced a booklet on “Making your Enforcement Appeal”. You can access a PDF version of the booklet from the Planning and Environment Decisions Wales website to print

<http://gov.wales/topics/planning/appeals/appeal-guidance-and-information/enforcement-appeals/?lang=en>

Appeal forms can be obtained from the Planning and Environment Decisions Wales.

Address : Planning and Environment Decisions Wales
2nd Floor West
Crown Buildings
Cathays Park
Cardiff
CF10 3NQ

Telephone : Telephone: 0300 060 4400

E-mail : PEDW.Casework@gov.wales

or downloaded from the following website:

[Planning appeal forms | GOV.WALES](#)

If you decide to appeal you should send a copy of the appeal form together with a copy of the Enforcement Notice to both the Planning and Environment Decisions Wales and the Council.

ENFORCEMENT NOTICE APPEAL FEES

Should you choose to appeal this Notice on the grounds that planning permission should be granted for what is alleged in the Notice (Ground a) you are required to pay a fee to the Local Planning Authority. The fee payable in this instance is **£460**. Payments can be made to the City & County of Swansea Council, Planning Control, Civic Centre, Oystermouth Road, Swansea SA1 3SN quoting the reference number as specified on the Enforcement Notice.

WHAT HAPPENS IF YOU DO NOT APPEAL

If you do not appeal against this Enforcement Notice, it will take effect on the date specified in paragraph 7 of the Notice and you must then ensure that the required steps for complying with it, for which you may be held responsible, are taken within the period(s) specified in paragraph 6 of the Notice. Failure to comply with the Enforcement Notice which has taken effect can result in prosecution and/or remedial action by the Council.

PLEASE NOTE

If you need any independent advice about this Notice you are advised to contact a lawyer, planning consultant or other professional advisor specialising in planning matters.

PERSONS TO WHOM THIS ENFORCEMENT NOTICE HAS BEEN SERVED

In accordance with Section 172(2) of the Town and Country Planning Act 1990 (as amended) this Notice has been served on:

-
1. Dr Akter Hussain 19 Murray Street, Llanelli, Carmarthenshire, SA15 1AQ
 2. Mr Aminul Uddin, 30 St Helens Road, Sandfields, SA1 4AP
 3. Directors, HAQUE MEDICALS Ltd, 19 Murray Street, Llanelli, Carmarthenshire, SA15 1AQ
 4. Directors DFC Swansea Ltd, 30 St Helens Road, Sandfields, SA1 4AP
 5. LLOYDS BANK PLC Dept. No.3282 of Pendeford Securities Centre, Pendeford Business Park, Wobaston Road, Wolverhampton WV9 5HZ.

The Plan

The Land



Organisation	City & County of Swansea
Department	Department
Comments	
Date	24/10/2023
PSMA Number	100023509
Scale:	1:1,250

Reproduced from the Ordnance Survey map with permission of the Controller of Her Majesty's Stationery Office © Crown Copyright 2023.

Unauthorised reproduction infringes Crown Copyright and may lead to prosecution or civil proceedings.

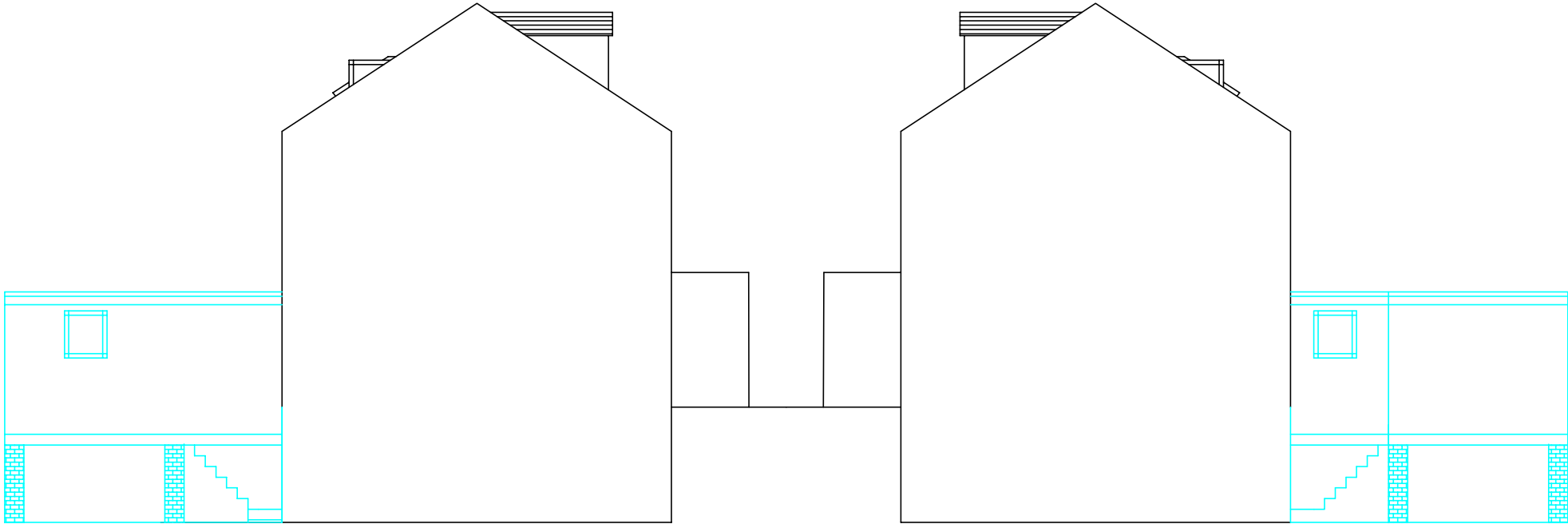

PROPOSED SIDE ELEVATION

SCALE 1:100

PROPOSED SIDE ELEVATION

SCALE 1:100

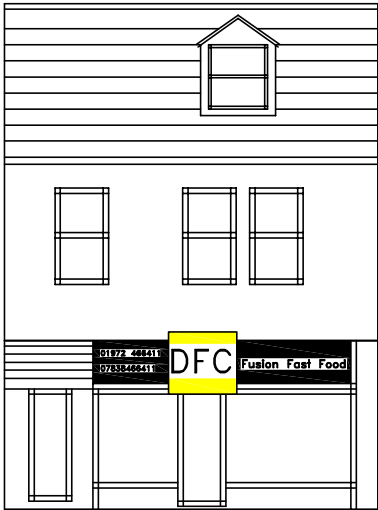

PROPOSED FRONT ELEVATION

SCALE 1:100

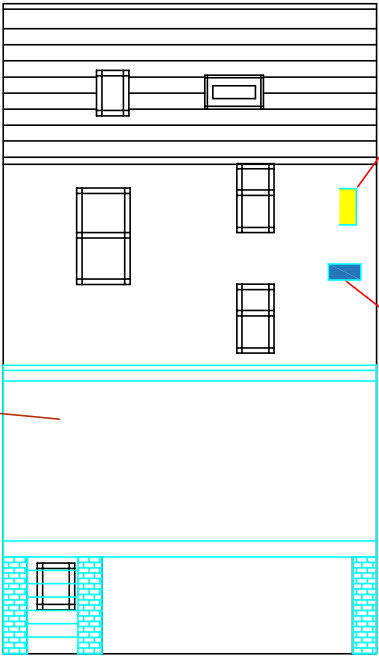

PROPOSED REAR ELEVATION

SCALE 1:100

All Wall and external finishes to match existing

Bat Box

Bird Box

PROPOSED EXTENSION
30 ST HELENS ROAD
SWANSEA
SA14AP
Scale As shown